

Appendix 2a Raster: 1902 survey raster with null and negative depth values transparent. Measurements were taken over the full extent of the river, including the original Broad Canal, Lechmere Canal, and the area that would become the Esplanade.

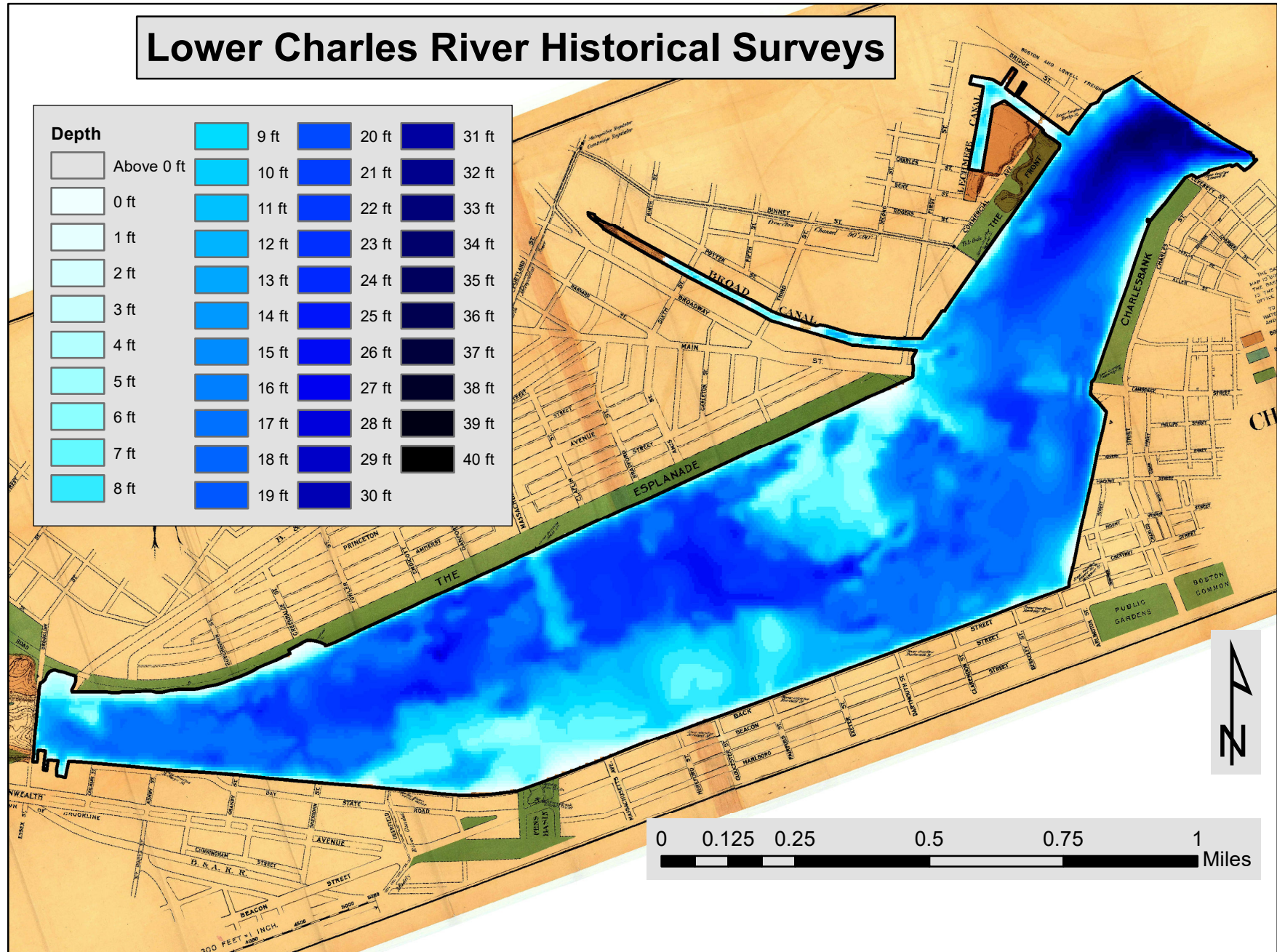

Appendix 2a Polygons: 1902 survey polygons between contours with five foot contour spacing. Measurements were taken over the full extent of the river, including the original Broad Canal, Lechmere Canal, and the area that would become the Esplanade.

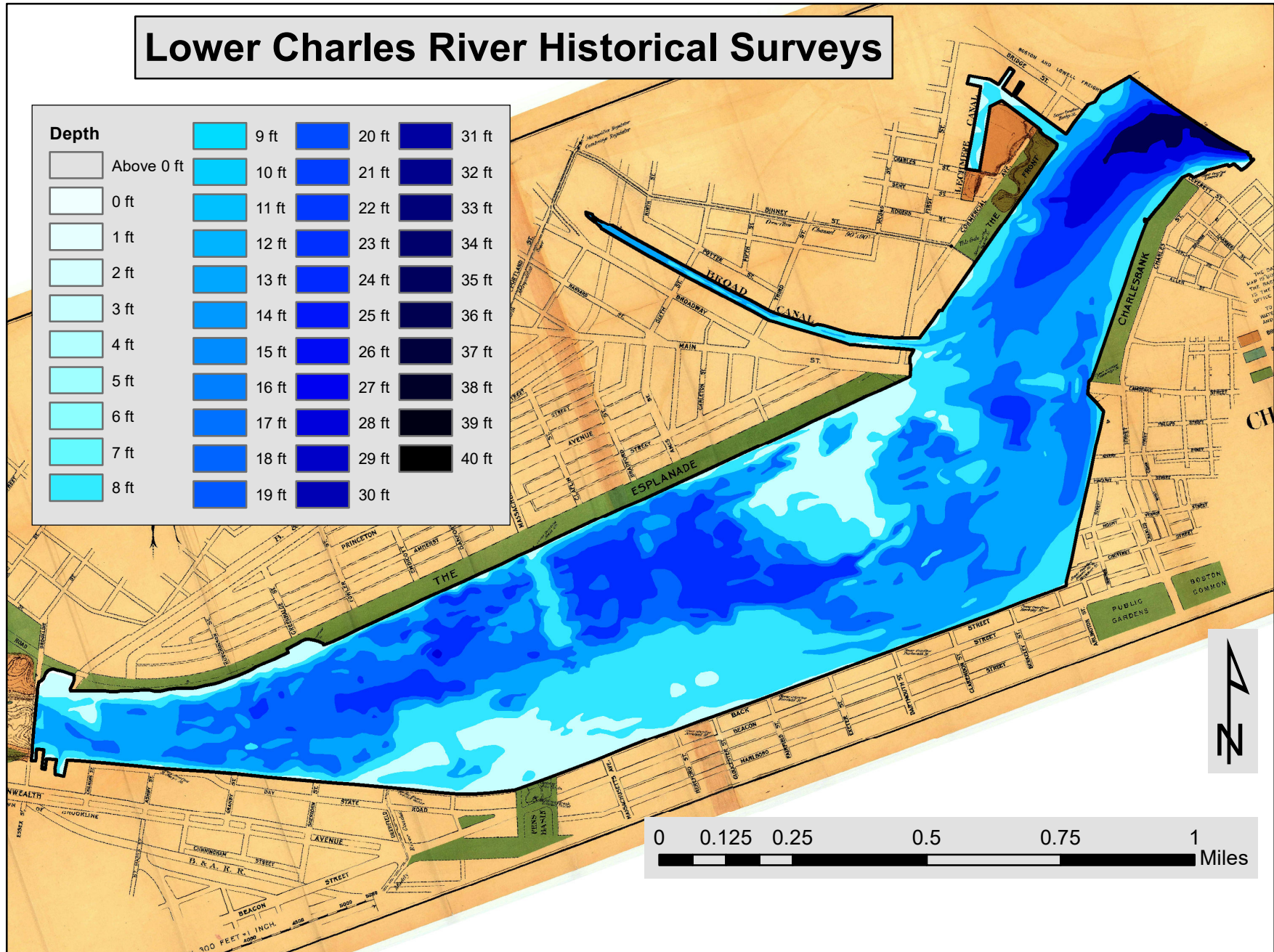

Appendix 2b Raster: 1976 survey raster with null and negative depth values transparent. Measurements were not taken in Lechmere Canal, Broad Canal or the Esplanade lagoons.

Lower Charles River Historical Surveys

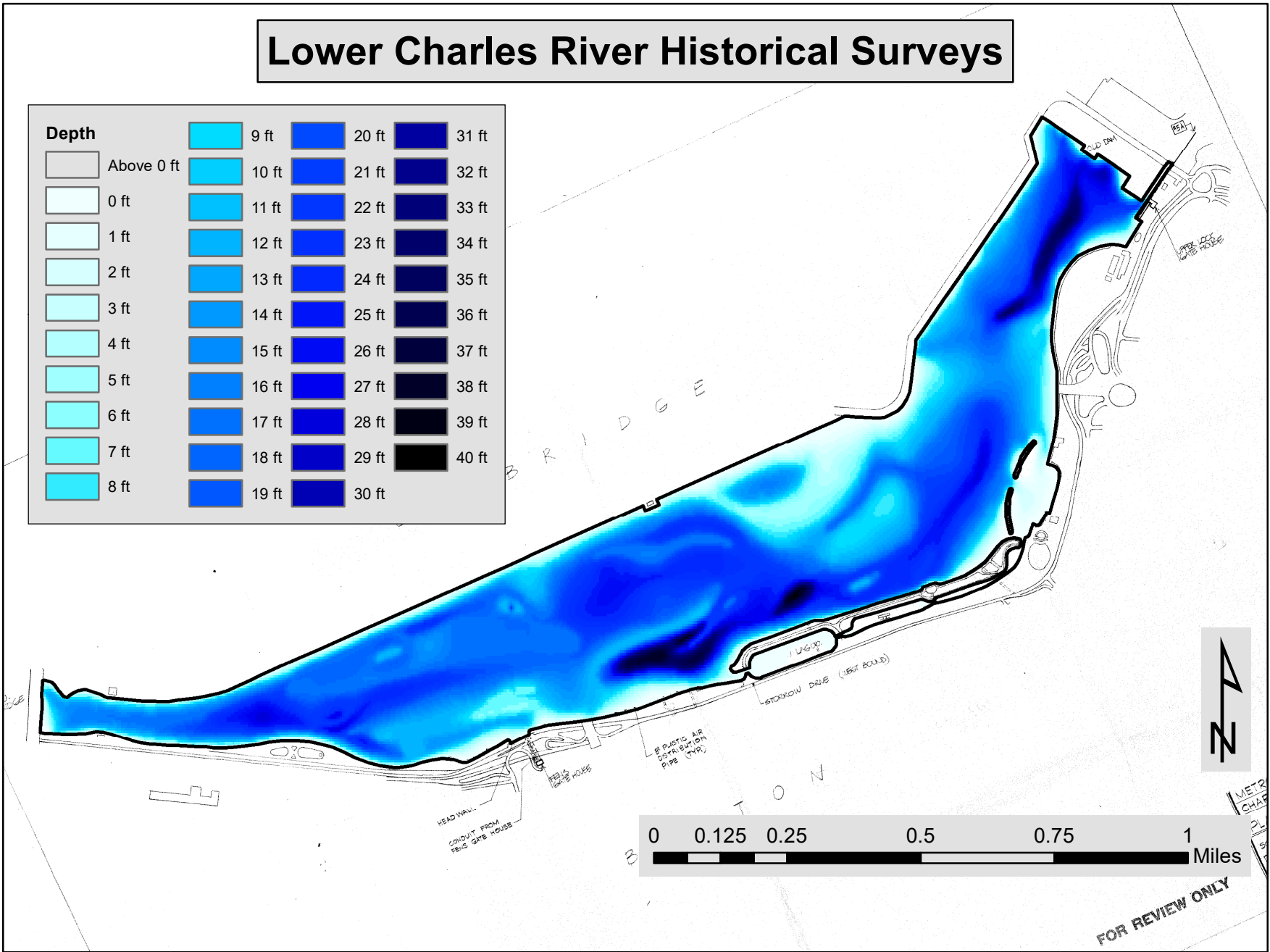
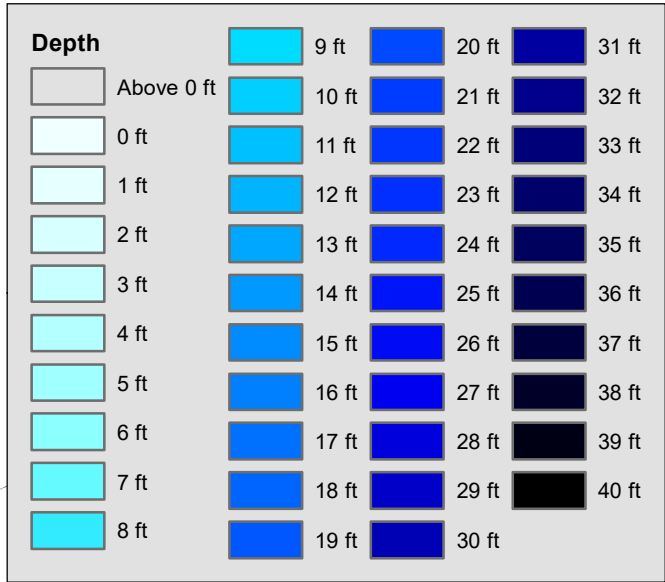

Appendix 2b Polygons: 1976 survey polygons between contours with five foot contour spacing. Measurements were not taken in Lechmere Canal, Broad Canal or the Esplanade lagoons.

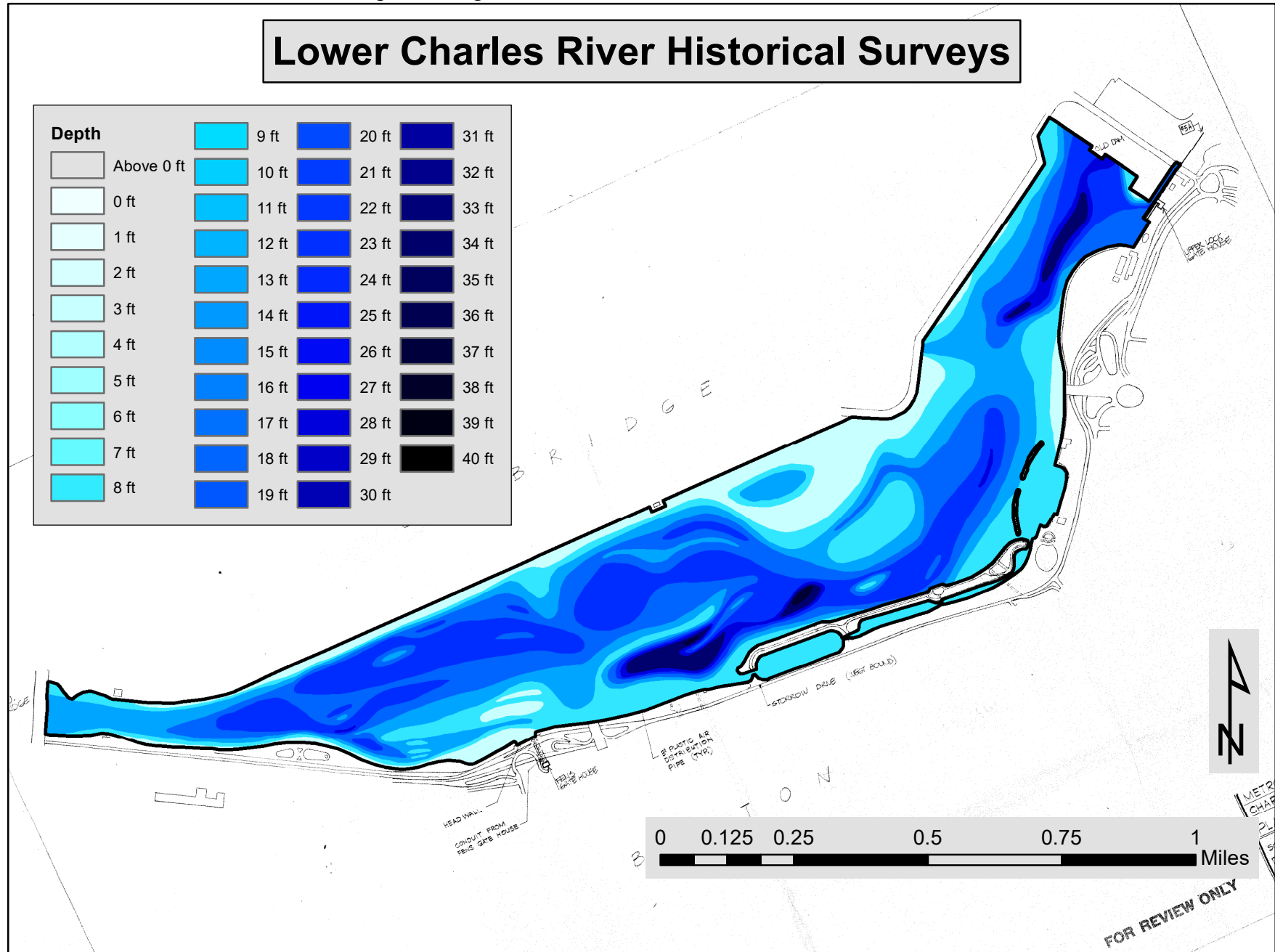

Appendix 2c Raster: 1998 survey raster with null and negative depth values transparent. Measurements were not taken in Broad Canal.

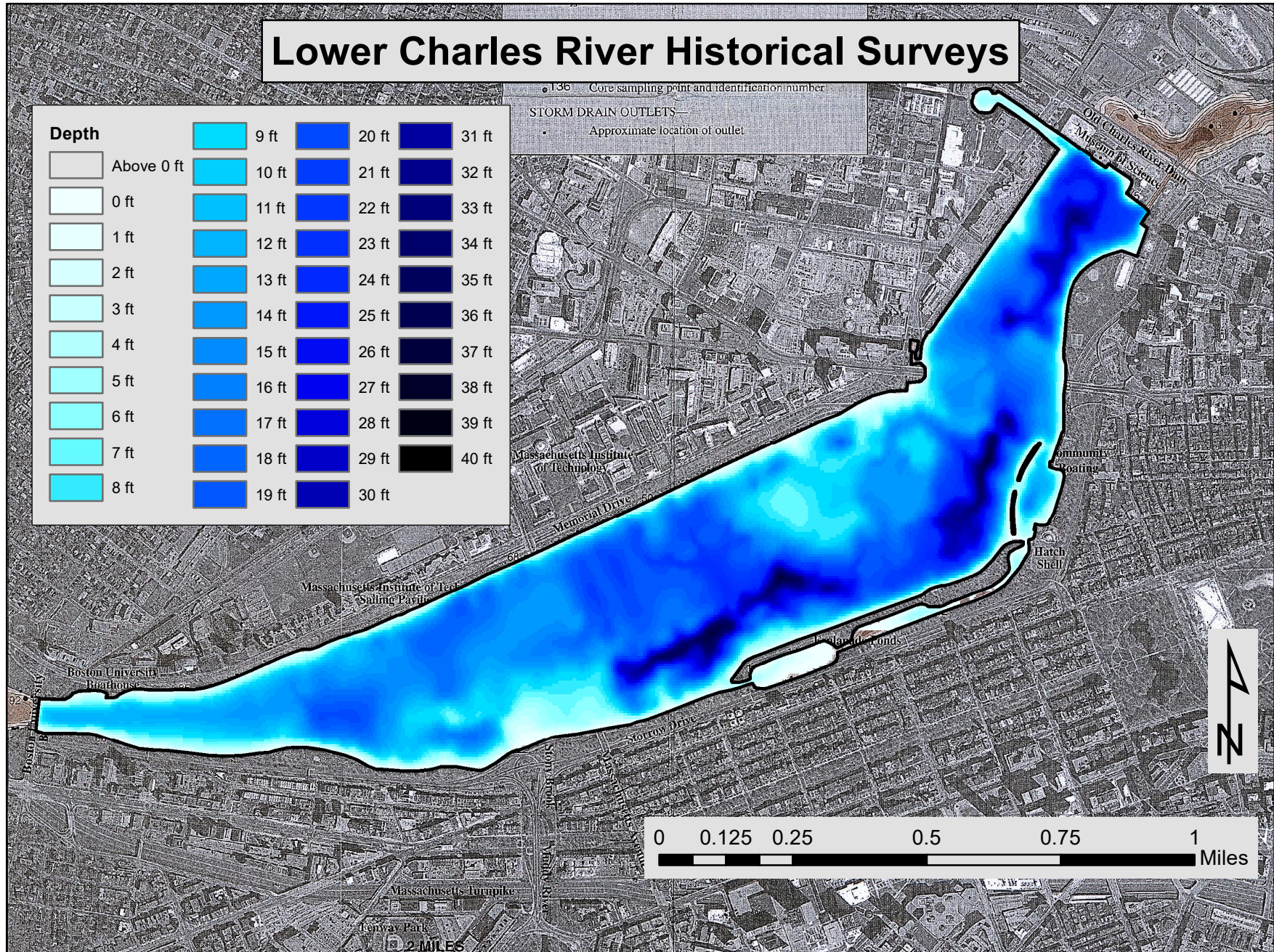

Appendix 2c Polygons: 1998 survey polygons between contours with five foot contour spacing. Measurements were not taken in Broad Canal.

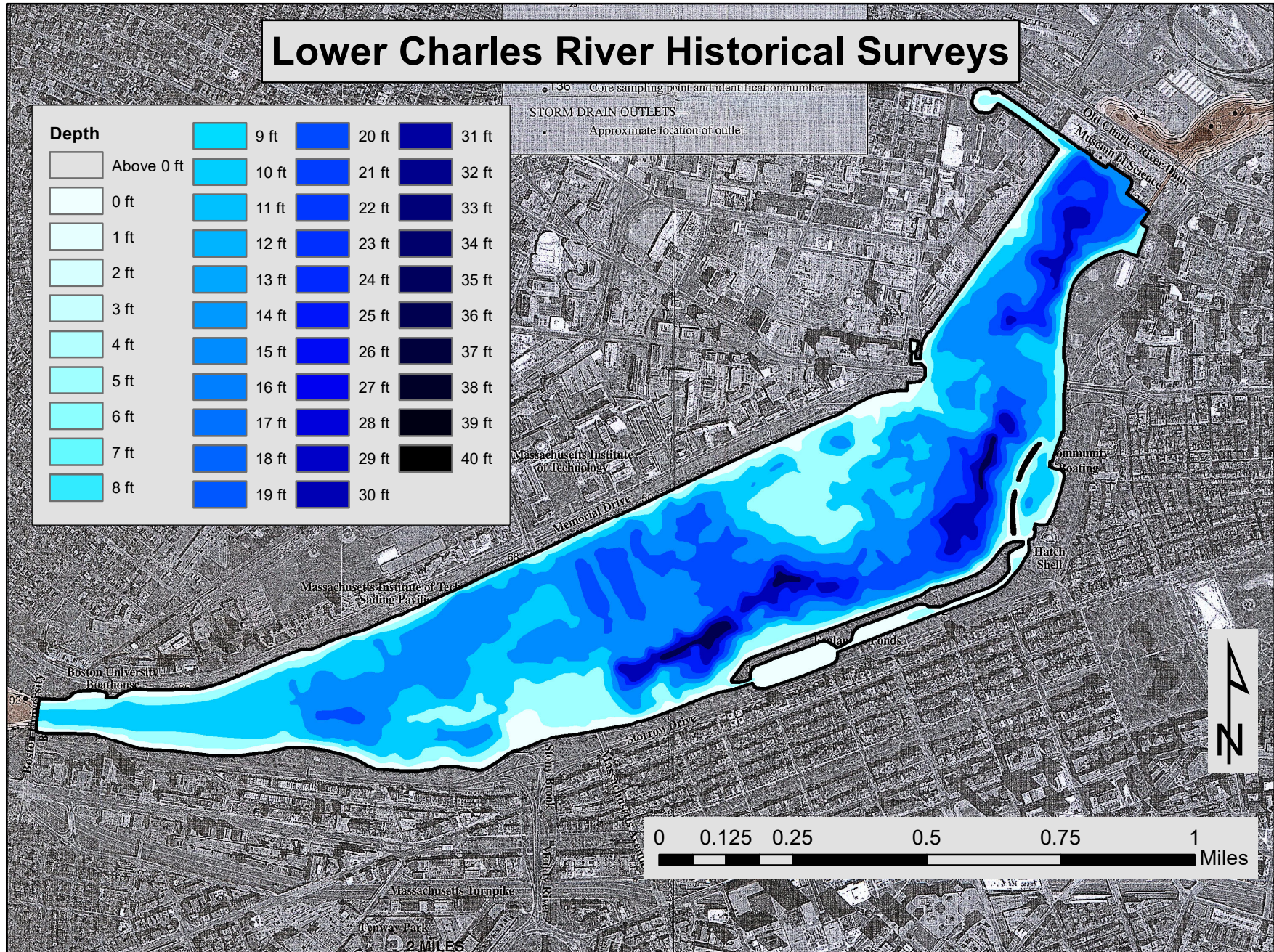

Appendix 2d Raster: 2016 survey raster with null and negative depth values transparent. Measurements were not taken in Broad Canal or the Esplanade lagoons.

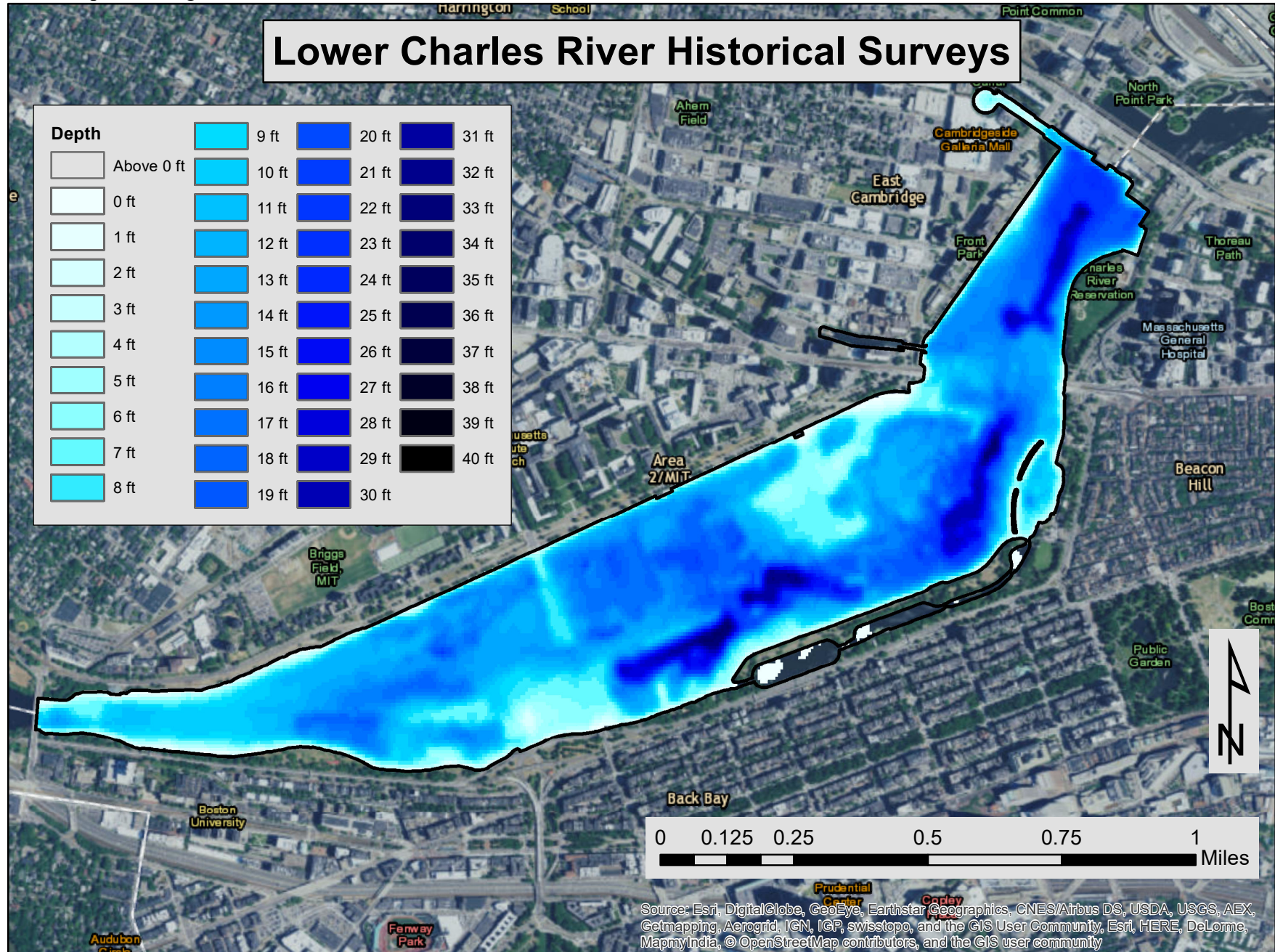

Appendix 2d Raster: 2016 survey polygons between contours with three foot contour spacing. Measurements were not taken in Broad Canal or the Esplanade lagoons.

